

Ref No.

Date.

PROPOSED LAND FOR (G+III) RESIDENTIAL BUILDING AT MOUZA – AHAMPUR, J.L. NO. -35, L.R.DAG NO. 191,222, L.R.KHATIAN NO. 1434, HOLDING NO. 13, MAIN ROAD (WEST), WARD NO. 4 UNDER NEW BARRACKPUR MUNICIPALITY.



Latitude - 22°41'36" N

Longitude - 88°26'53"E

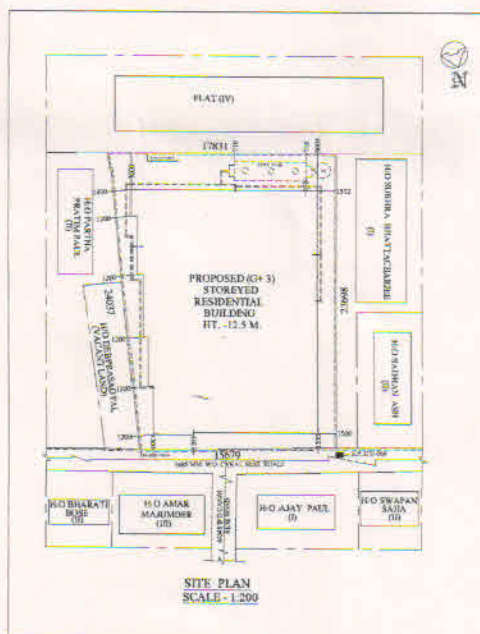

(Signature)
ARCHAN MAJUMDER
 M-Tech (CE.Geo)
 License No. NBM/PWD/6034/11

(Signature)
FILOTTAMA CONSTRUCTION
 Proprietor